

IMPORTANT INFORMATION

This drawing is the property of One Design Architectural Services Ltd. It is to be used for the purposes stated only. It is not to be used for any other purpose without the written consent of One Design Architectural Services Ltd. The information contained herein is for information only and does not constitute a contract. The information is provided on the basis of the information provided to One Design Architectural Services Ltd. by the client. The client is responsible for ensuring that the information is accurate and complete. One Design Architectural Services Ltd. is not liable for any loss or damage arising from the use of this drawing. The client is responsible for ensuring that the information is accurate and complete. One Design Architectural Services Ltd. is not liable for any loss or damage arising from the use of this drawing.

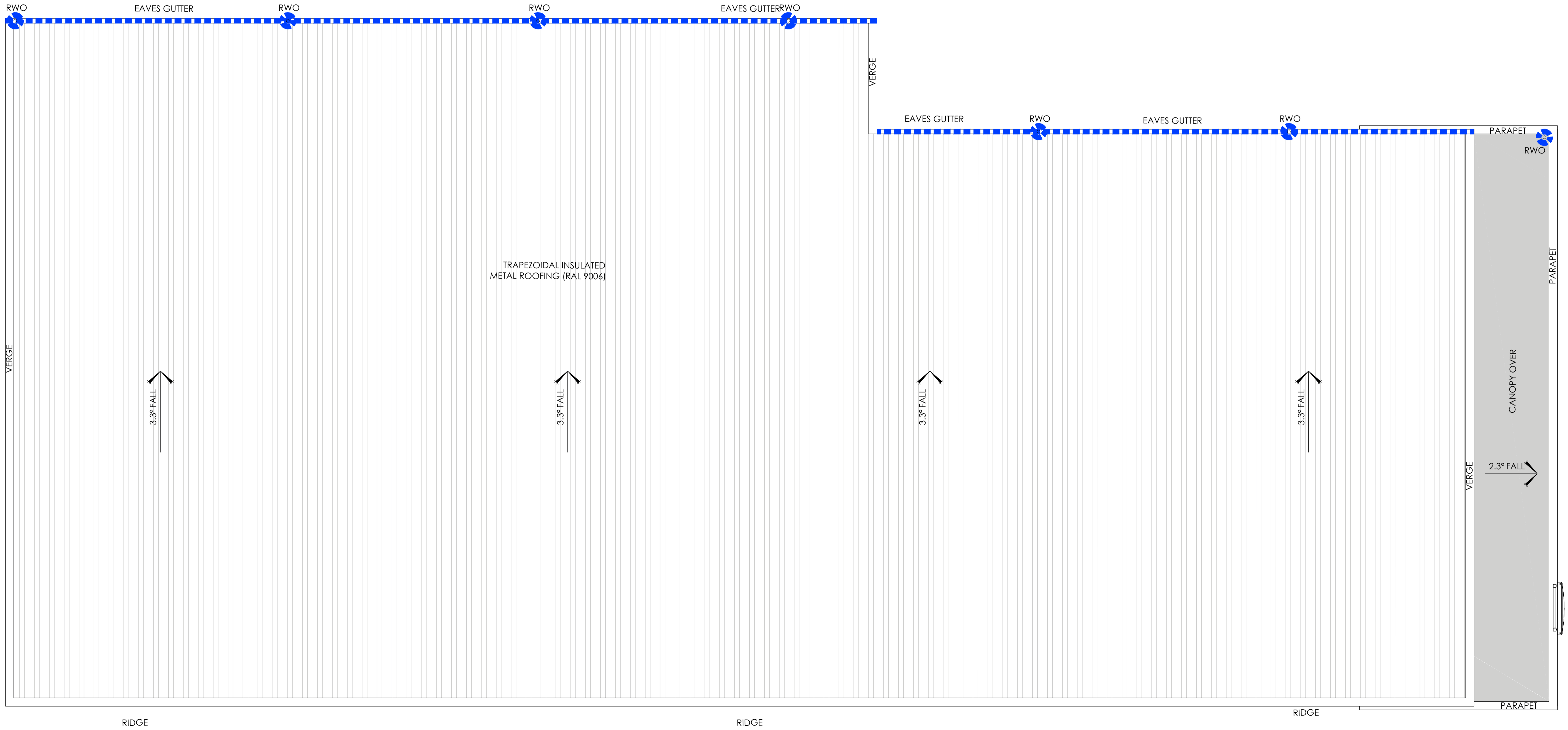
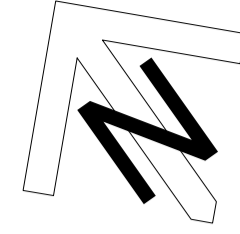

Rev: 001
Date: 12/11/2019
Description: Amendments
Revised/Checked by: PAH

STATUS: PLANNING

Client: LIDL UK GMBH FOXES PARK, BROWN HILL WAY, NURSING, SOUTHAMPTON, HAMPSHIRE, SO16 0AW

Project: FORMER CATTLE MARKET, CHRISTY'S LANE, SHAFESBURY, SP7 8PH

Title: PROPOSED ROOF PLAN

Job No.: 17132
Drawing No.: AD 112
Drawn by: PAH
Checked by: LMC
Date: JAN 2019
Scale: 1:100
Sheet: A1

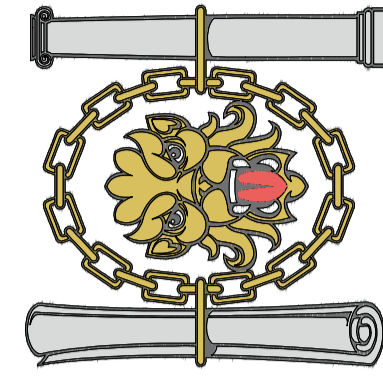

One Design Architectural Services Ltd
Unit 1, Merchants Quay,
Phase II, Ashley Lane, Shipley
West Yorkshire, BD17 7DB
01274 591188
www.onedesignarchitects.com
mail@onedesignarchitects.com