

**IMPORTANT INFORMATION**  
 The information contained in this drawing is for the use of the client only. It is not to be used for any other purpose without the written consent of the architect. The architect is not responsible for any errors or omissions in this drawing. The client is responsible for obtaining all necessary permissions and consents from the relevant authorities. The architect is not responsible for any delays or costs incurred by the client in connection with this project. The architect is not responsible for any damage to the property or any other loss incurred by the client in connection with this project. The architect is not responsible for any other matters not mentioned in this drawing.



**PROPOSED MATERIAL FINISHES**  
 ALL MATERIALS TO BE SUPPLIED BY THE CONTRACTOR TO THE SPECIFICATION. MATERIALS INDICATED ARE ILLUSTRATIVE ONLY AND MAY NOT MATCH THE FINAL FINISH.

- 1 NEW RED STORAGE INTERNALLY ILLUMINATED 2500mm x 2500mm
- 2 PROPOSED FULL HEIGHT CURB WALL CLADDING
- 3 COLOUR GRAPHEME GYPSUM BOARD WITH COLOUR GRAPHEME COLOUR SILVER PAINT WORK
- 4 PROPOSED ROOF CLADDING SILVER PAINT WORK
- 5 PROPOSED DOOR FRAME COLOUR GRAPHEME GYPSUM BOARD WITH COLOUR GRAPHEME COLOUR SILVER PAINT WORK
- 6 PROPOSED DELIVERY DOOR SECTION DOOR WITH COLOUR GRAPHEME GYPSUM BOARD WITH COLOUR GRAPHEME COLOUR SILVER PAINT WORK
- 7 NEW METAL CLADDING TO OFFICE PACKAGES NEW TRUSS FRAMING, CLADDING AND RYF RWP - FORMER MARKET PARK - NEW TRUSS FRAMING, CLADDING AND RYF RWP - FORMER MARKET PARK

- NEW INSULATED WALL CLADDING PANELS - 150mm EPS
- NEW INSULATED WALL CLADDING PANELS - 150mm EPS
- NEW RENDERED DELIVERY WALL - 150mm EPS
- NEW RENDERED BENTH - 150mm EPS

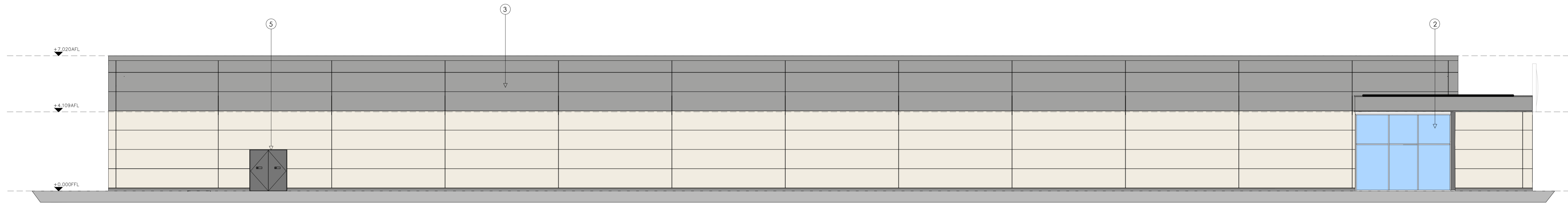

FRONT ELEVATION (SOUTH EAST)

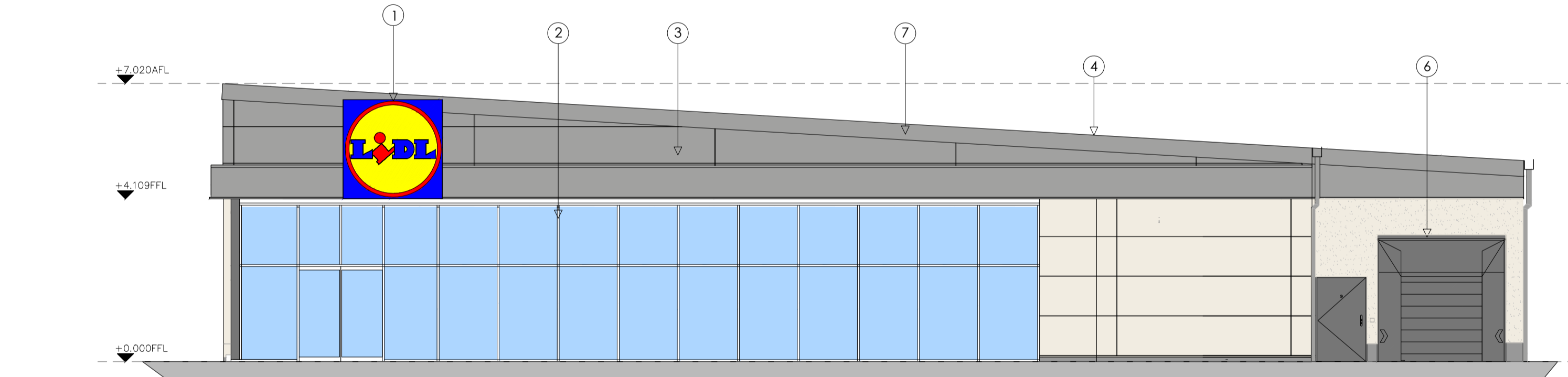

SIDE ELEVATION (NORTH EAST)

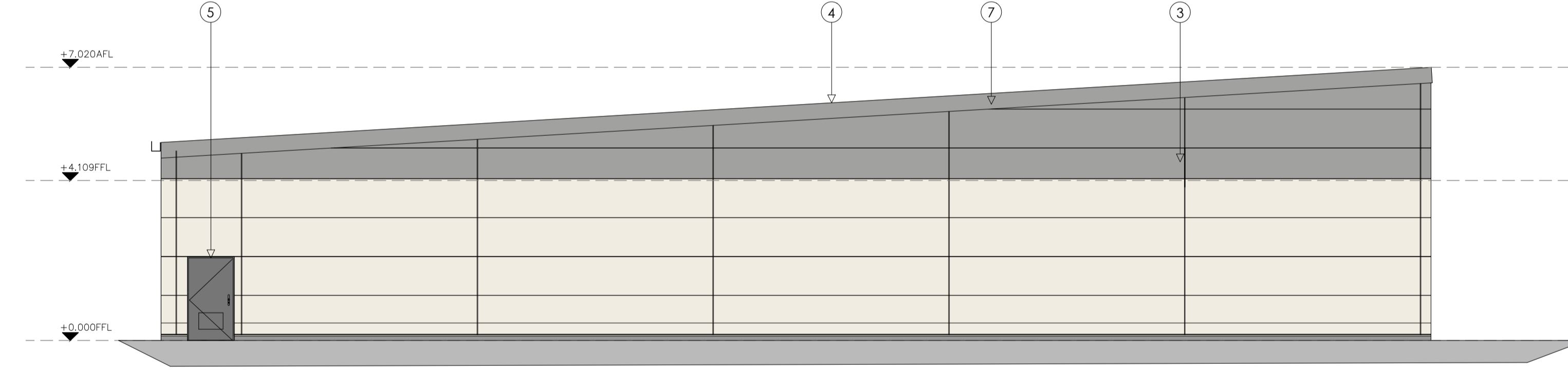

SIDE ELEVATION (SOUTH WEST)

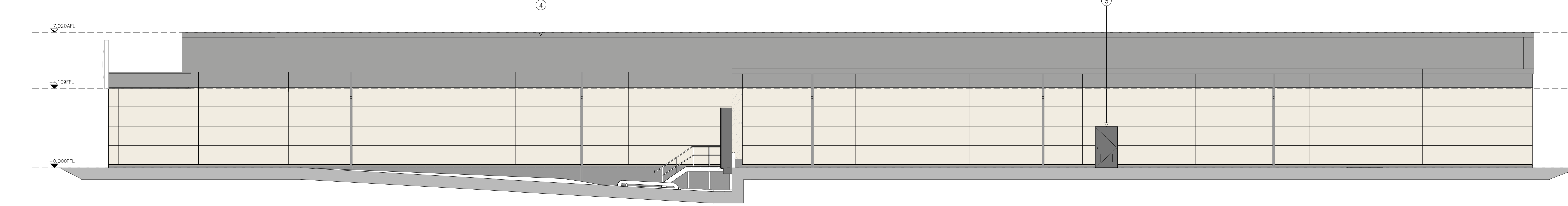

REAR ELEVATION (NORTH WEST)

A 16.01.19 UPDATED TO CLIENT REQUIREMENTS AS REQUESTED  
 Date: 16.01.19  
 Drawn by: PAH  
 Checked by: LMC  
 Date: JAN 2019  
 Scale: 1:100  
 Sheet: A1

**STATUS: PLANNING**

**Client**  
 LIDL UK GMBH FOXES PARK, BROWN HILL WAY, NURSING, SOUTHAMPTON, HAMPSHIRE, SO16 0AW

**Project**  
 FORMER CATTLE MARKET, CHRISTY'S LANE, SHAFESBURY, SP7 8PH

**Title**  
 PROPOSED ELEVATIONS

Job No. 17132  
 Drawing No. AD 113\_REVA  
 Drawn by PAH  
 Checked by LMC  
 Date JAN 2019  
 Scale 1:100  
 Sheet A1

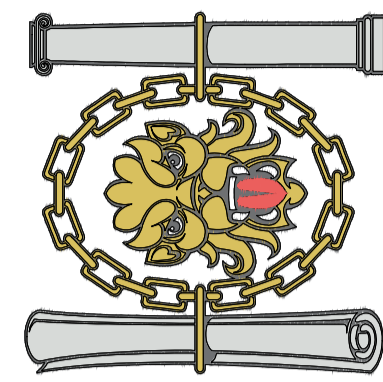

Chartered Institute of Architectural Technologists  
 Registered Practice  
 One Design Architectural Services Ltd  
 Unit 1, Merchants Quay,  
 Phase II, Ashley Lane, Shipley  
 West Yorkshire, BD17 7DB  
 0 1 2 4 5 9 1 1 8 8  
 www.onedesignarchitects.com  
 mail@onedesignarchitects.com